

## THE FARRIER

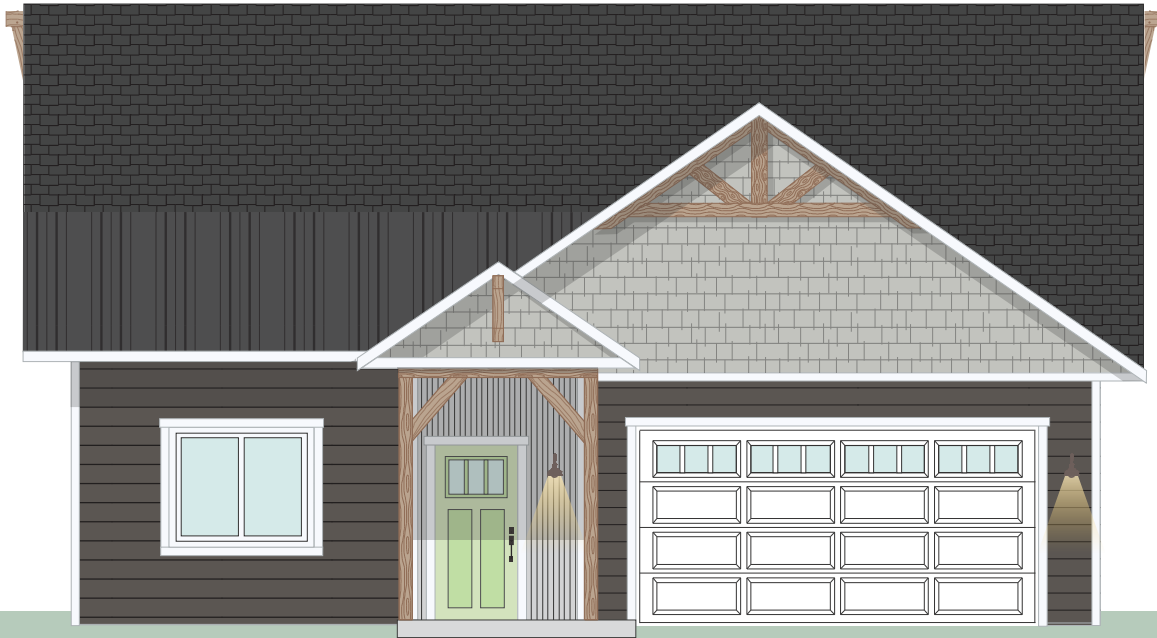

**3-7**

BEDROOMS



**2-3**

BATH



**2**

CAR GARAGE



**1812-3629**

SQUARE FEET

### INCLUDED FEATURES

Covered Entry | Timber Frame Details | Owners' Suite On Main Floor  
9' Ceilings On Main Floor | Unfinished Basement | 2 Car Garage  
Canyon Creek Cabinets

### OPTIONAL CONSIDERATIONS

Tray Ceiling In Great Room Or Owners' Suite | Patio Door In Owners'  
Suite | 3rd Car Garage | Built-Ins | Garage Door Windows  
Finished Basement With Family Room | Convert Crawspace To Bedroom



# THE FARRIER

## MAIN FLOOR



Scan here to see the gallery & 3D virtual view for this house plan!



## Kitchen Features Canyon Creek Cabinets

Please note: This is an artist rendering, not drawn to scale. House plans subject to alterations without notice. This plan is the exclusive property of Sussex Construction, Inc. Some items shown are upgrades. LAST UPDATED 07/2024.