

## THE TRAPPER

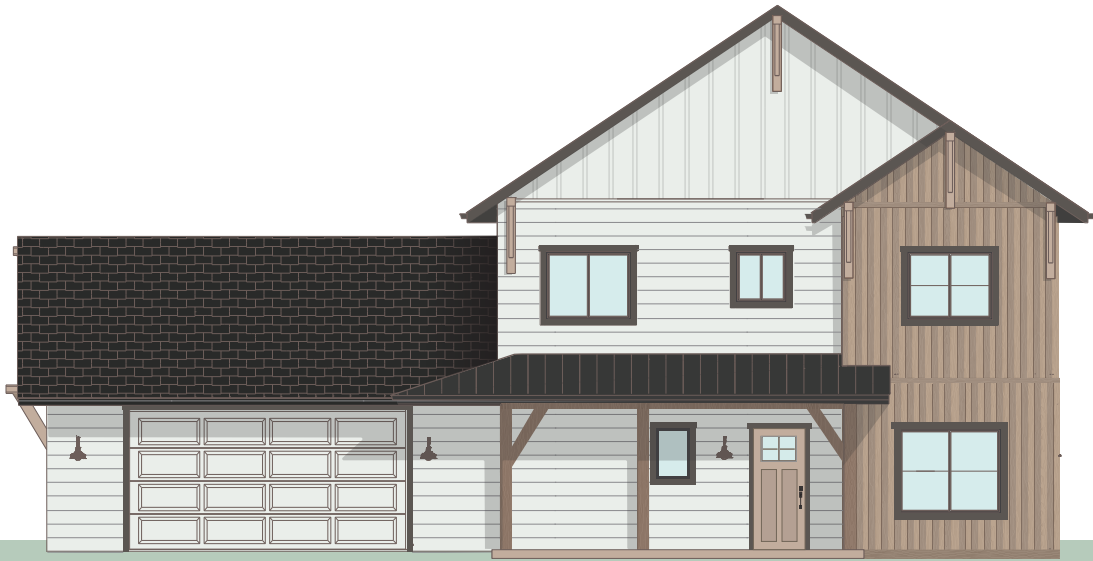

4

BEDROOMS



2.5

BATH



2

CAR GARAGE



2435

SF

### INCLUDED FEATURES

Covered Entry And Back Porches | Timber Frame Details | Owners' Suite On Upper Floor | 9' Ceilings | Upper Floor Family Room  
2 Car Garage | Fir Floor In Family Room, Stairs, And Hall

### OPTIONAL CONSIDERATIONS

Tray Ceiling In Owners' Suite | 3rd Car Garage | Metal Roof Accents  
Fir Siding Accents

# THE TRAPPER

## UPPER FLOOR

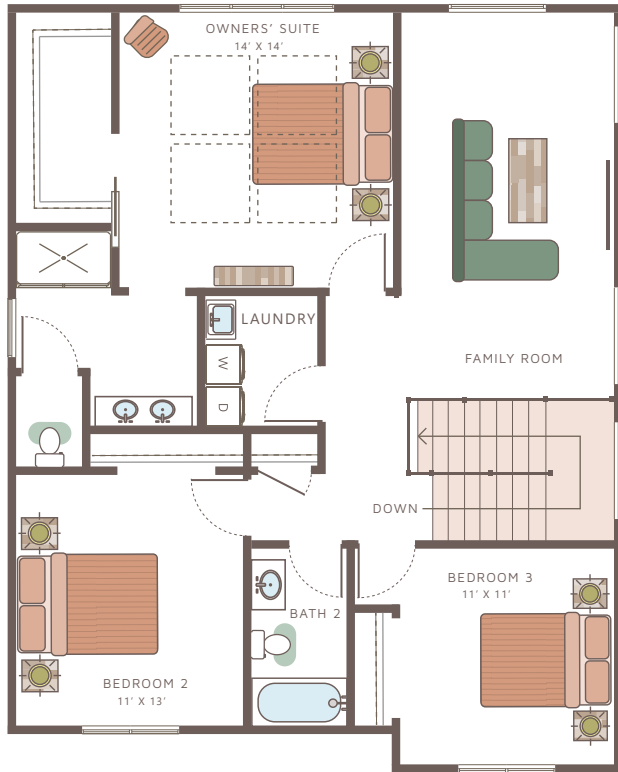

## MAIN FLOOR

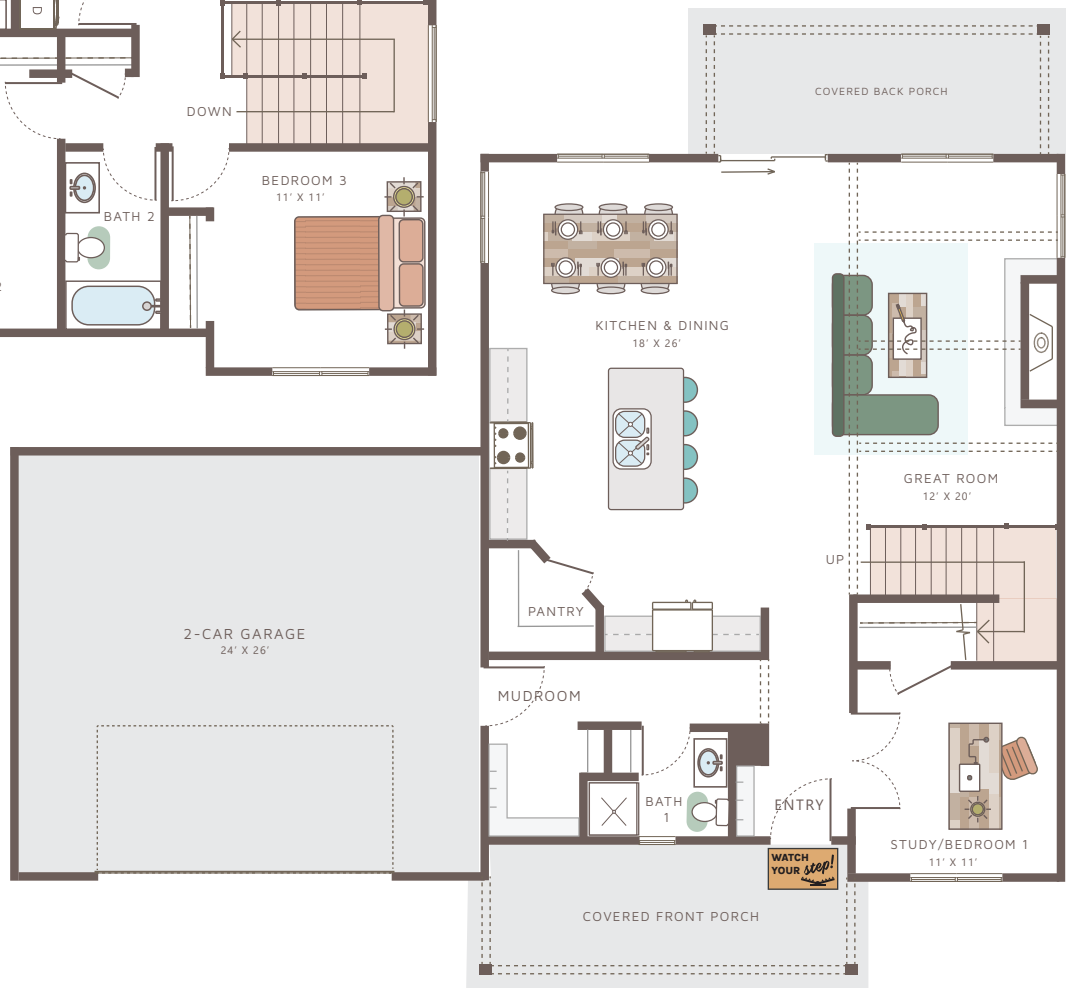

Please note: This is an artist rendering, not drawn to scale. House plans subject to alterations without notice. This plan is the exclusive property of Sussex Construction, Inc. Some items shown are upgrades. LAST UPDATED 10/2022.