

THE JOINER

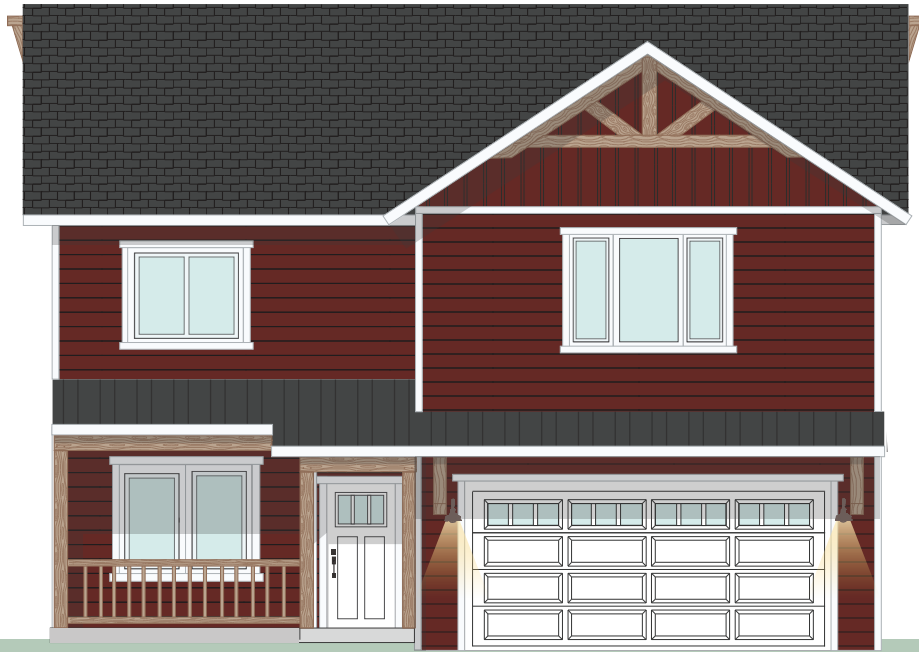

4

BEDROOMS



2.5

BATH



2

CAR GARAGE



2265

SF

INCLUDED FEATURES

Covered Entry | Timber Frame Details | Owners' Suite On Upper Floor
9' Ceilings On Main Floor | 2 Car Garage

OPTIONAL CONSIDERATIONS

Covered Back Patio | Convert Bedroom 2 To Family Room | Laundry Sink
Tub In Owners' Suite | Metal Roof Accents | Garage Door Windows
3 Car Garage



THE JOINER

UPPER FLOOR

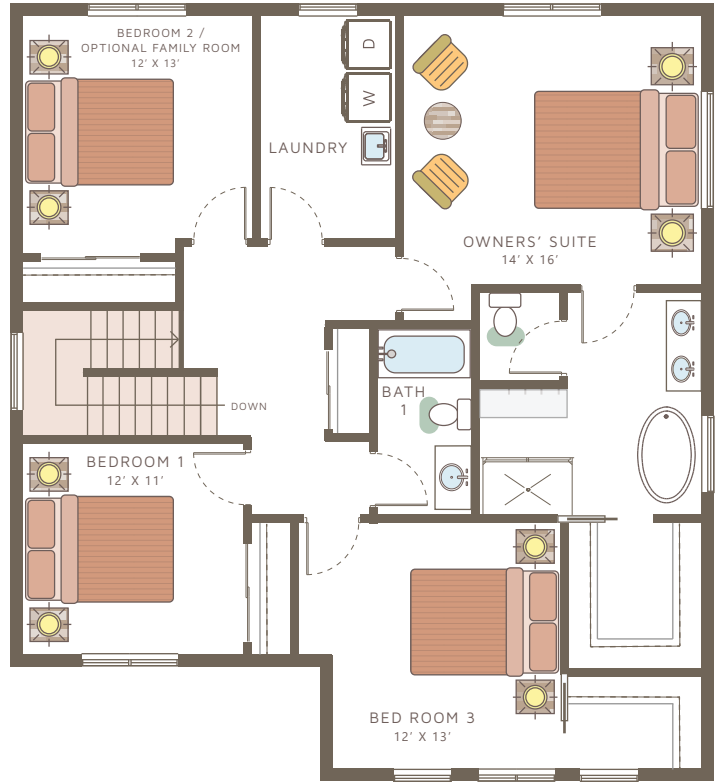

MAIN FLOOR

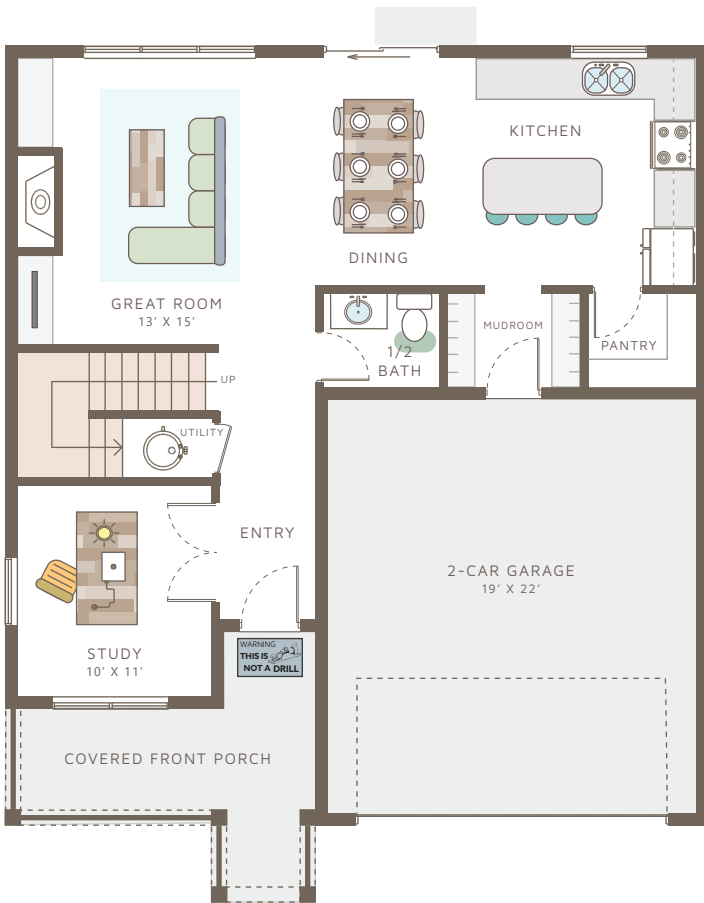

Please note: This is an artist rendering, not drawn to scale. House plans subject to alterations without notice. This plan is the exclusive property of Sussex Construction, Inc. Some items shown are upgrades. LAST UPDATED 10/2022.