

THE FLETCHER



5

BEDROOMS



2.75

BATH



3

CAR GARAGE



2695

SF

INCLUDED FEATURES

Covered Entry | 9' Ceilings | 3 Car Garage | Owners' Suite On Upper Floor | Timber Frame Details | Family Room | Dry Bar In Great Room

OPTIONAL CONSIDERATIONS

Tray Ceiling In Owners' Suite | Covered Back Patio | Built-Ins
Metal Roof Accents | Additional Board And Batten Siding



THE FLETCHER

UPPER FLOOR

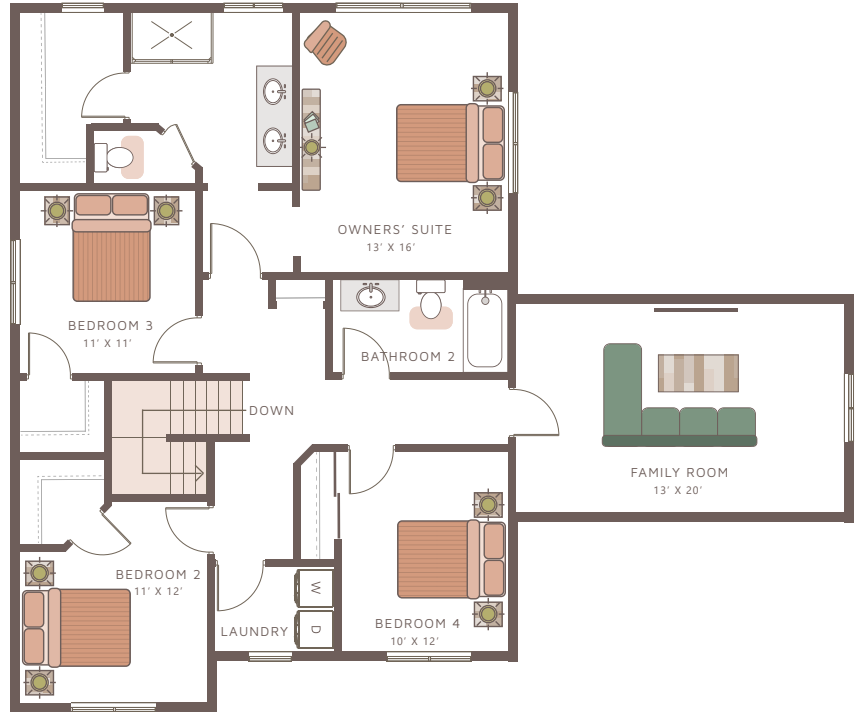

MAIN FLOOR

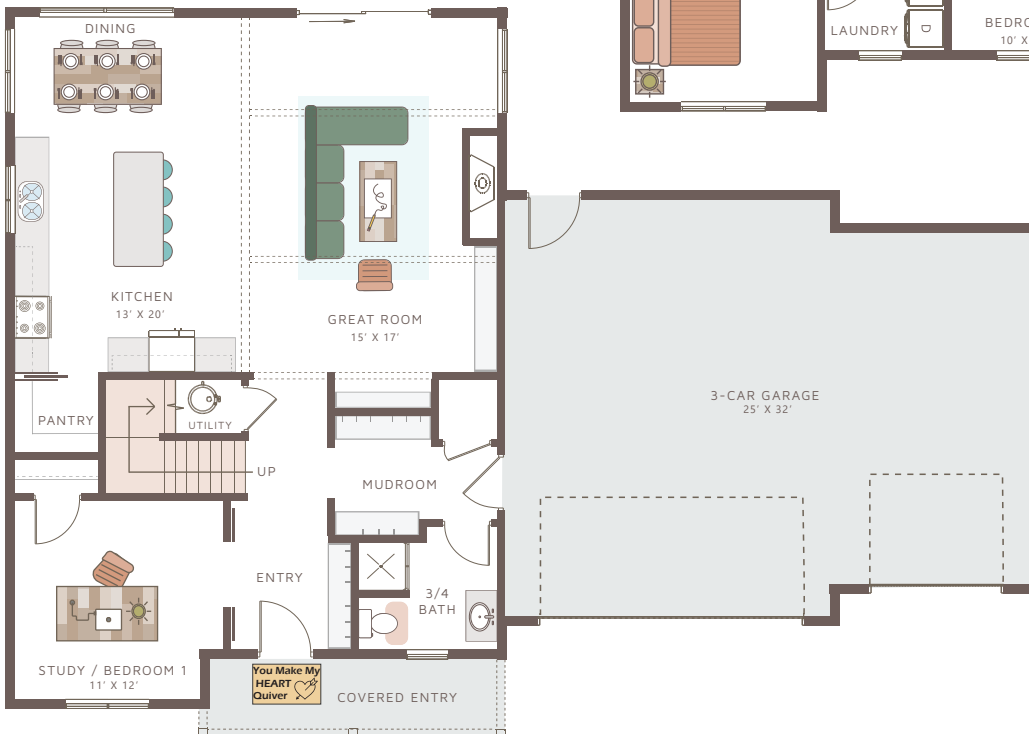

Please note: This is an artist rendering, not drawn to scale. House plans subject to alterations without notice. This plan is the exclusive property of Sussex Construction, Inc. Some items shown are upgrades. LAST UPDATED 10/2022.

Marta: (406) 438-1772 | Stephanie: (406) 590-9825