

THE DOGWOOD



4

BEDROOMS



2.5

BATH



2

CAR GARAGE



2175

SF

INCLUDED FEATURES

Covered Entry | Timber Frame Details | Owners' Suite On Main Floor
9' Ceilings On Main Floor

OPTIONAL CONSIDERATIONS

Tub In Owners' Suite | Tray Ceiling In Owners' Suite Or Great Room
3rd Car Garage | Built-Ins | Stone Siding Accents

THE DOGWOOD

UPPER FLOOR

MAIN FLOOR

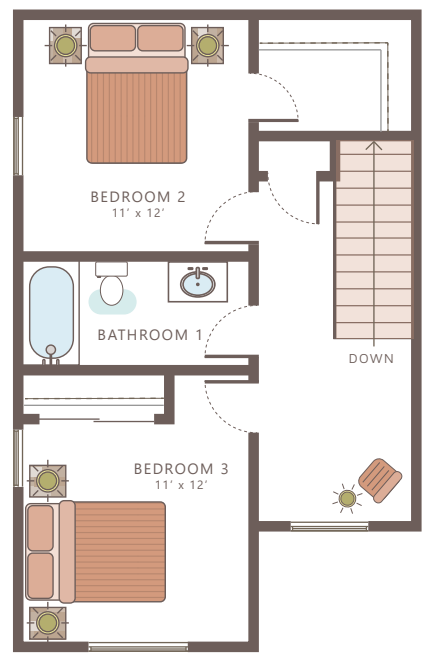
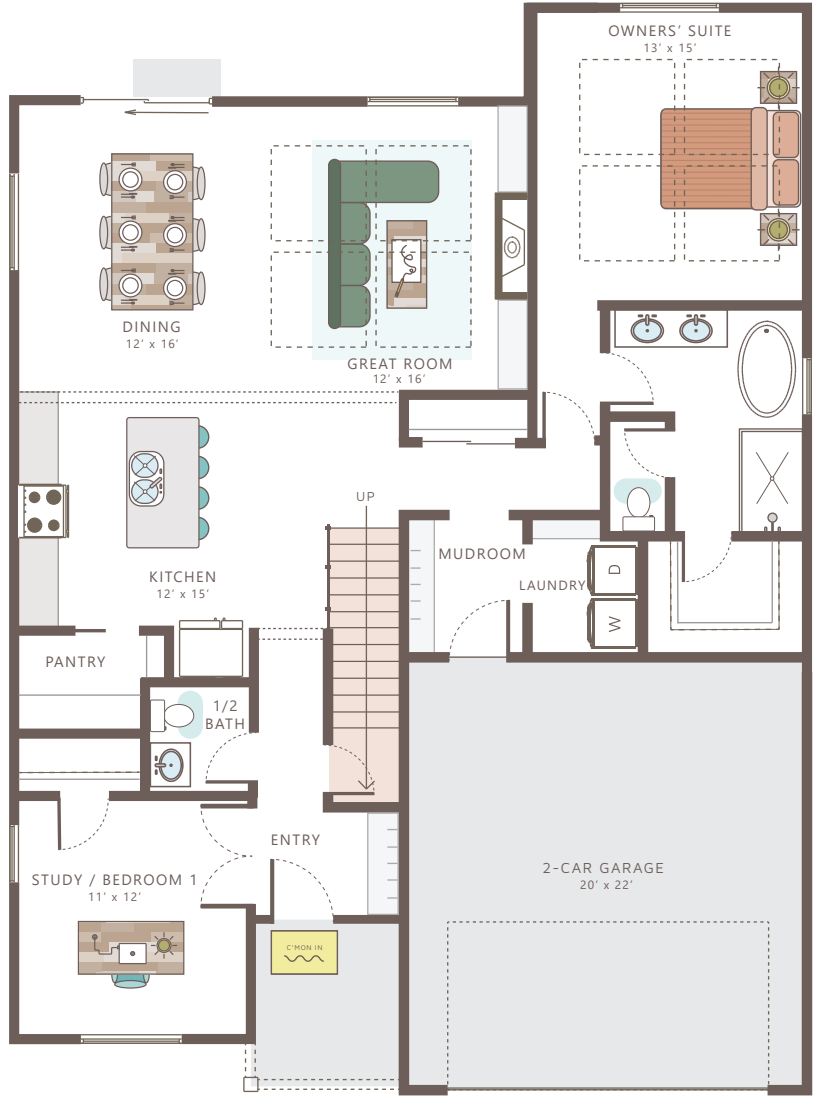

Please note: This is an artist rendering, not drawn to scale. House plans subject to alterations without notice. This plan is the exclusive property of Sussex Construction, Inc. Some items shown are upgrades. LAST UPDATED 10/2022.