

THE COTTONWOOD



4

BEDROOMS



2.5

BATH



2

CAR GARAGE



2135

SF

INCLUDED FEATURES

Covered Entry | Timber Frame Details | Owners' Suite On Upper Floor
9' Ceilings On Main Floor

OPTIONAL CONSIDERATIONS

Tub In Owners' Suite | Tray Ceiling In Owners' Suite | 3 Car Garage
Built-Ins | Laundry Sink | Patio Door In Great Room | Fir Siding Accent
Metal Roof Accents | Garage Door Windows

THE COTTONWOOD

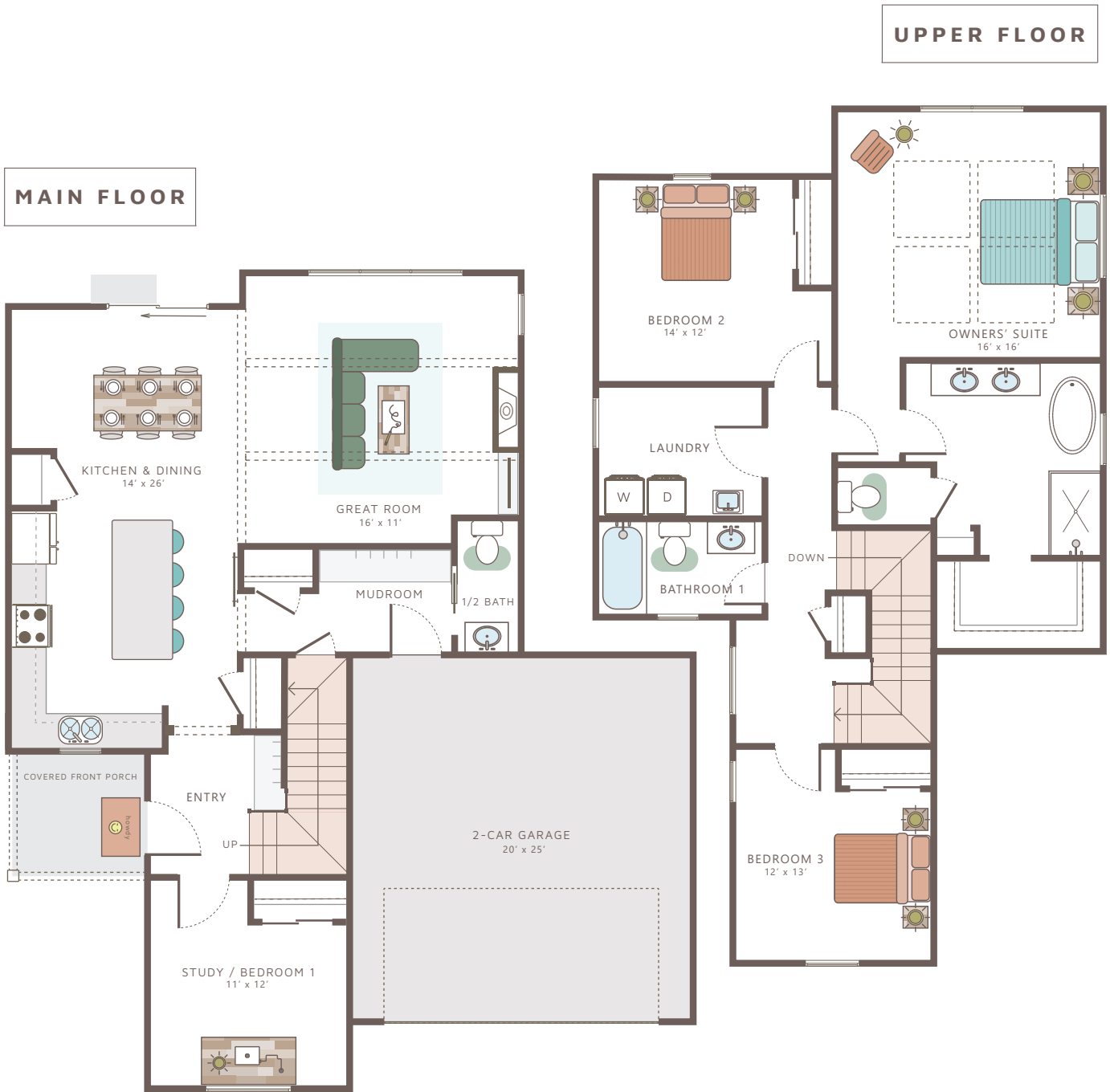

Please note: This is an artist rendering, not drawn to scale. House plans subject to alterations without notice. This plan is the exclusive property of Sussex Construction, Inc. Some items shown are upgrades. LAST UPDATED 10/2022.