

THE CARTWRIGHT

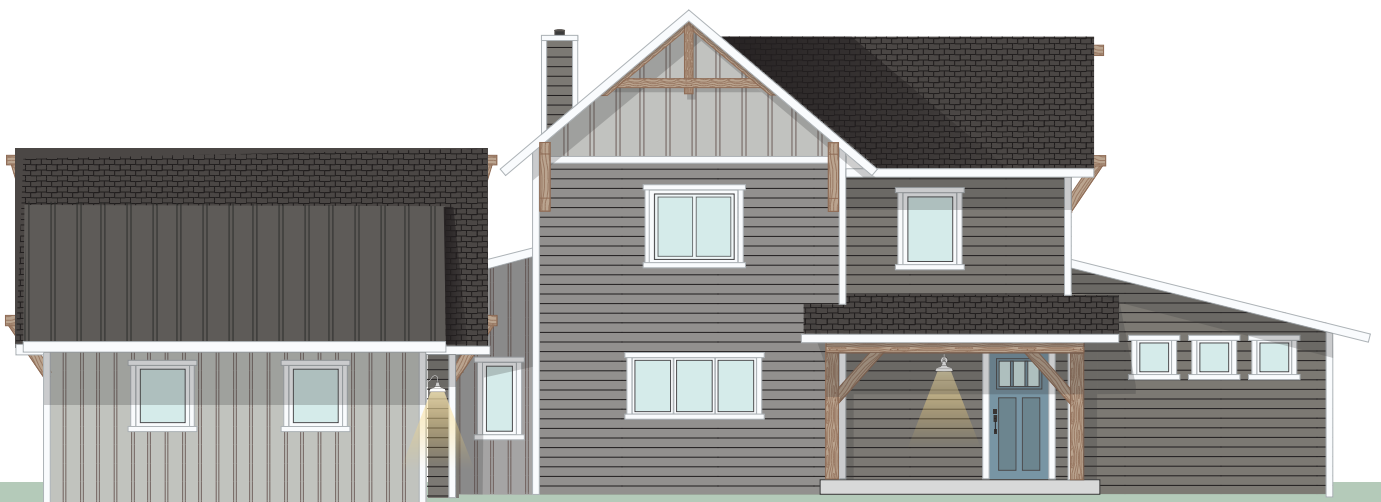

3

BEDROOMS



2.5

BATH



3

CAR GARAGE



2915

SF

INCLUDED FEATURES

Covered Front And Back Porch | Timber Frame Details | Owners' Suite On Main Floor | 9' Ceilings On Main Floor | Finished Basement With Family Room | 2 Story Great Room | Loft | 3 Car Garage

OPTIONAL CONSIDERATIONS

Garage Windows | Screen Back Porch | Fireplace In Covered Porch
Laundry Sink | Tray Ceiling In Owners' Suite | Built-Ins
Metal Roof Accents | Garage Door Windows

THE CARTWRIGHT

MAIN FLOOR

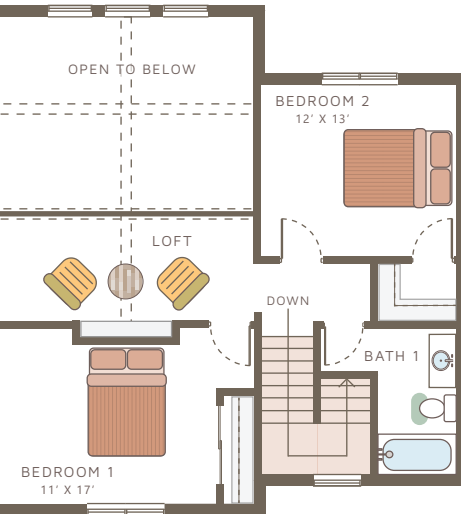
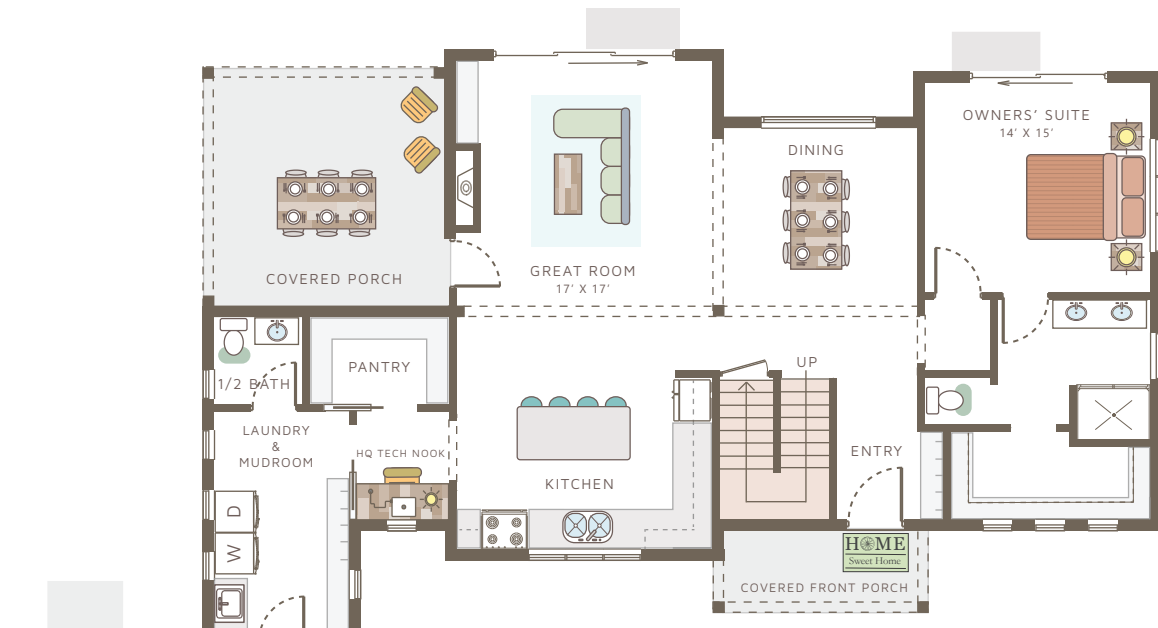

UPPER FLOOR

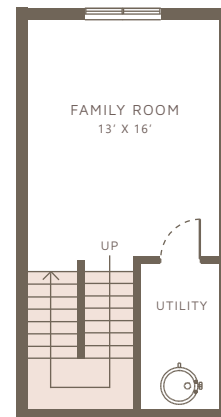

BASEMENT

Please note: This is an artist rendering, not drawn to scale. House plans subject to alterations without notice. This plan is the exclusive property of Sussex Construction, Inc. Some items shown are upgrades. LAST UPDATED 10/2022.