

THE BAXTER



4

BEDROOMS



3

BATH



2

CAR GARAGE



2342

SF

INCLUDED FEATURES

Covered Front And Back Porches | Timber Frame Details
Owners' Suite on Main Floor | 9' Ceilings On Main Floor | 2 Car Garage

OPTIONAL CONSIDERATIONS

3rd Car Garage | Tray Ceiling Details | Laundry Sink | Built-Ins
Metal Roof Accents | Garage Door Windows

THE BAXTER

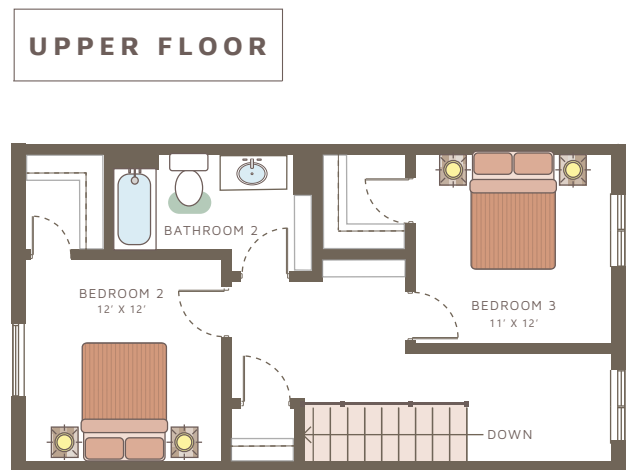
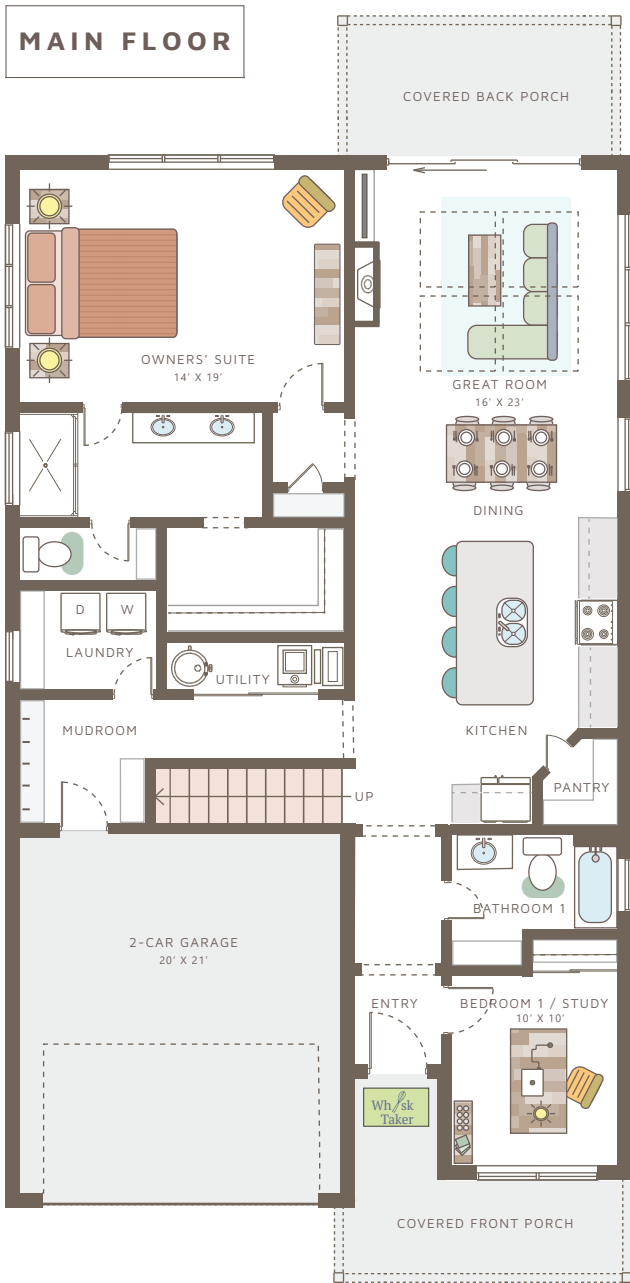

Please note: This is an artist rendering, not drawn to scale. House plans subject to alterations without notice. This plan is the exclusive property of Sussex Construction, Inc. Some items shown are upgrades. LAST UPDATED 10/2022.