

THE ARCHER

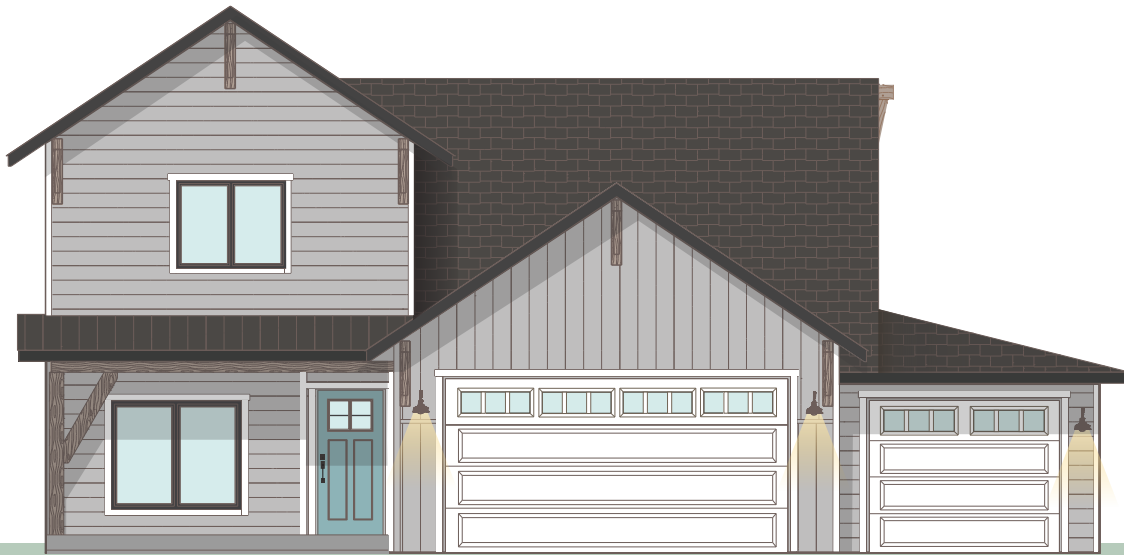

4

BEDROOMS



3

BATH



3

CAR GARAGE



2650

SF

INCLUDED FEATURES

Covered Front And Back Porches | Timber Frame Details
Owners' Suite On Main Floor | 9' Ceilings On Main Floor | 3 Car Garage
Front Office | Family Room

OPTIONAL CONSIDERATIONS

Convert Bedroom 3 To Family Room | Built-Ins | Tub In Owners' Suite
Laundry Sink | Dry Bar In Great Room | Expanded Back Porch
Tray Ceiling Details | Metal Roof Accents | Garage Door Windows

THE ARCHER

MAIN FLOOR



UPPER FLOOR



Please note: This is an artist rendering, not drawn to scale. House plans subject to alterations without notice. This plan is the exclusive property of Sussex Construction, Inc. Some items shown are upgrades. LAST UPDATED 10/2022.