

THE ANGLER

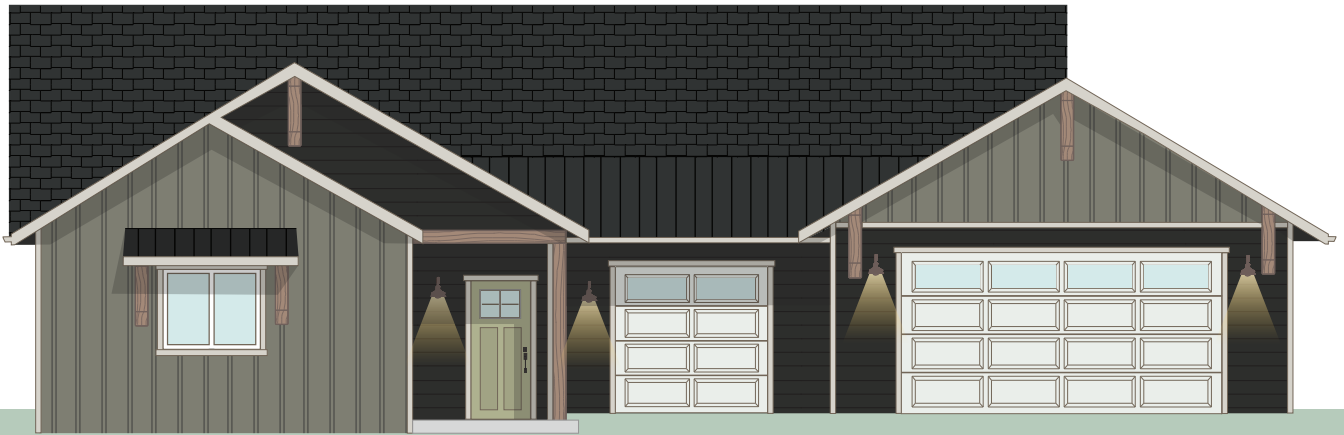

5

BEDROOMS



3

BATH



3

CAR GARAGE



3100

SF

INCLUDED FEATURES

Covered Entry | Timber Frame Details | Owners' Suite On Main Floor
9' Ceilings On Main Floor | 3 Car Garage | Finished Basement With
Family Room

OPTIONAL CONSIDERATIONS

Vaulted Great Room | Laundry Sink | Tray Ceiling Details | Covered
Back Porch | Built-Ins | Metal Roof Accents | Garage Door Windows

THE ANGLER

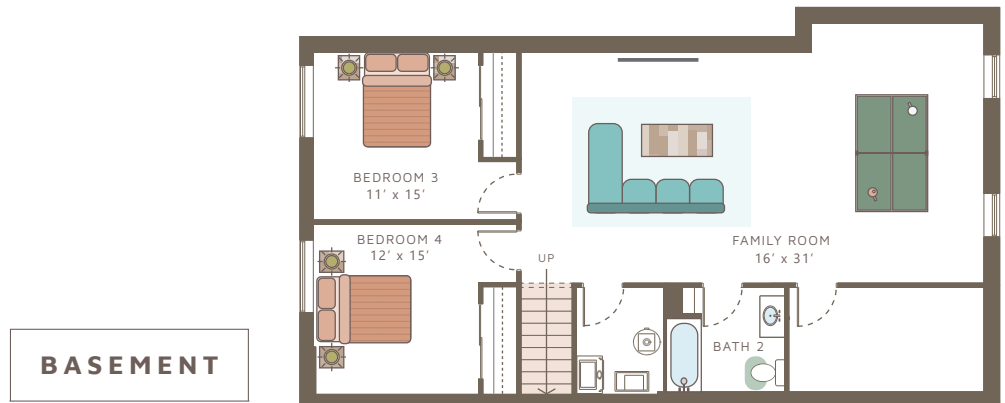

Please note: This is an artist rendering, not drawn to scale. House plans subject to alterations without notice. This plan is the exclusive property of Sussex Construction, Inc. Some items shown are upgrades. LAST UPDATED 10/2022.