

THE DOGWOOD



4

BEDROOMS



2.5

BATH



2

CAR GARAGE



2175

SF

INCLUDED FEATURES

Covered Entry | Timber Frame Details | Owner's Suite On Main Level
9' Ceilings | 2x6 Exterior Construction

OPTIONAL CONSIDERATIONS

Upgraded Owner's Bathroom | Vaulted Master Bedroom Ceiling
3rd Car Garage



THE DOGWOOD

MAIN FLOOR

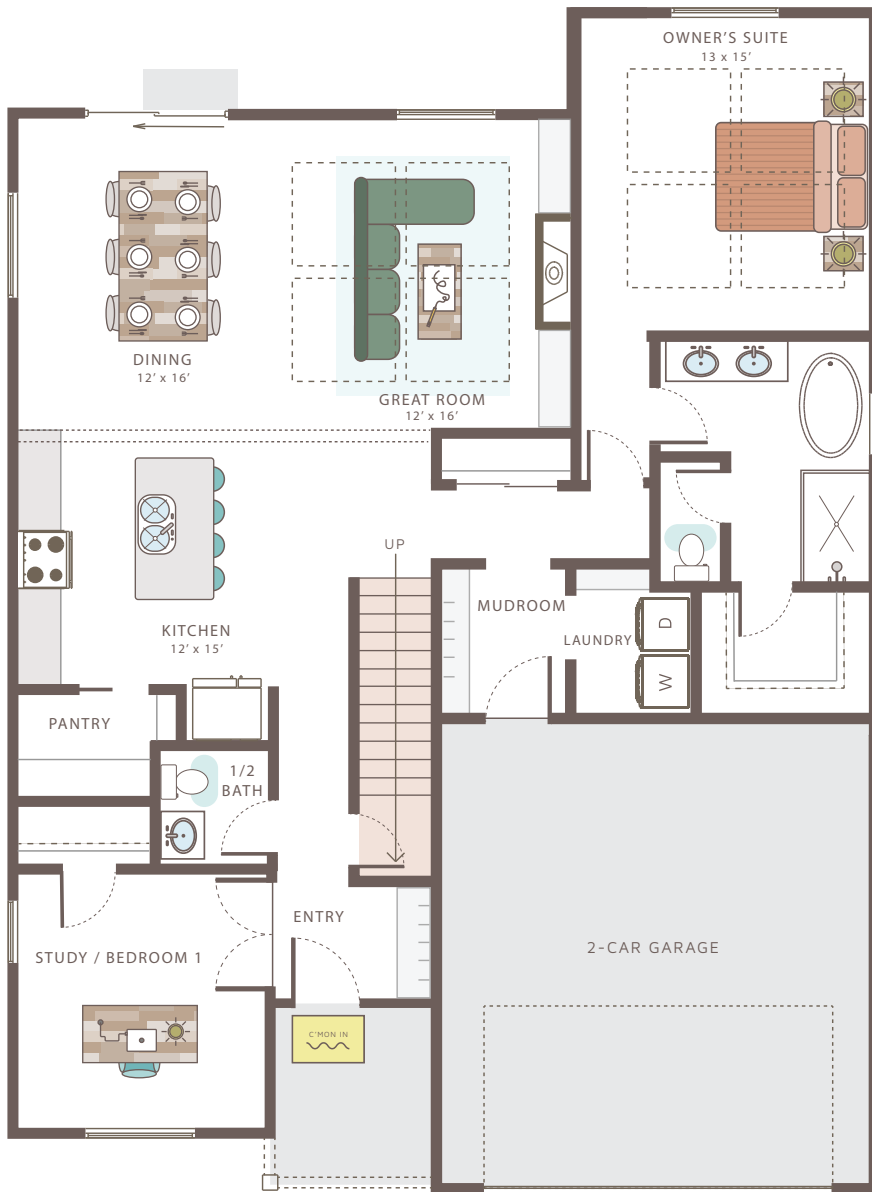

UPPER FLOOR

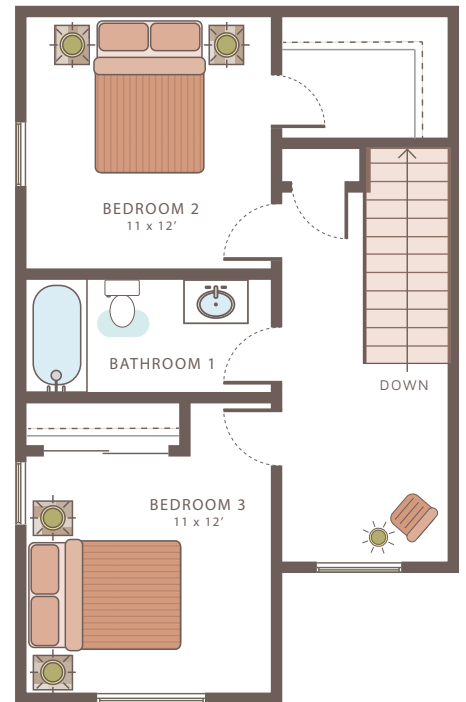

Please note: This is an artist rendering, not drawn to scale. House plans subject to alterations without notice. This plan is the exclusive property of Sussex Construction, Inc. Some items shown are upgrades. LAST UPDATED 6/2022.