

THE BAXTER



3

BEDROOMS



3

BATH



2

CAR GARAGE



2342

SF

INCLUDED FEATURES

Covered Porches | Timber Frame Details | Owners' Suite On Main Floor
Open-Plan Living | 9' Ceilings | 2 x 6 Exterior Construction | Two-Car Garage

OPTIONAL CONSIDERATIONS

Glass Garage Door Windows | Basement



THE BAXTER

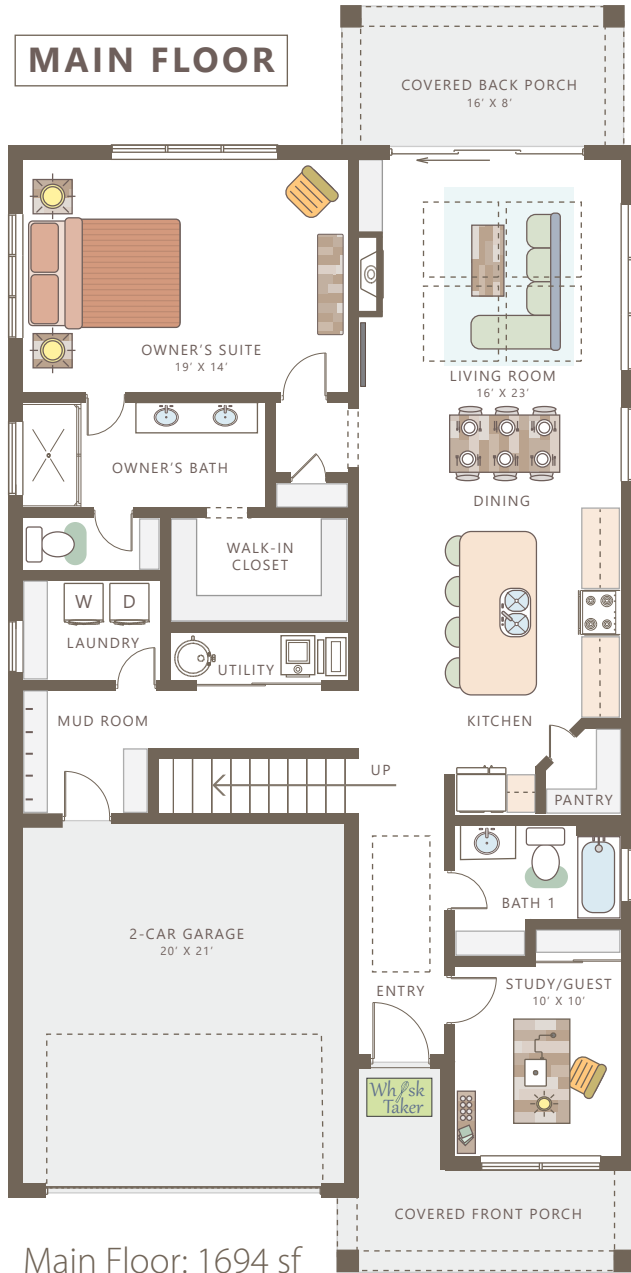

Main Floor: 1694 sf

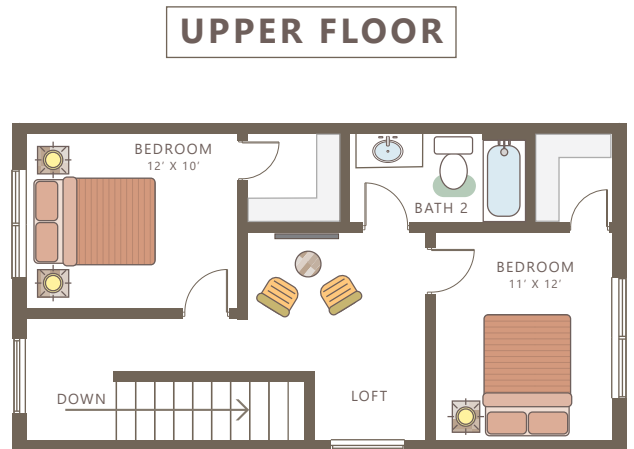

Upper Floor: 648 sf

**UPGRADE
BASEMENT**

Please note: This is an artist rendering, not drawn to scale. House plans subject to alterations without notice. This plan is the exclusive property of Sussex Construction, Inc.