

## THE ARCHER



4

BEDROOMS



2.5

BATH



3

CAR GARAGE



2650

SF

### INCLUDED FEATURES

Covered Entry | Timber Frame Details | Master Suite On Main Floor  
Open-Plan Living | 9' Ceilings | 2 x 6 Exterior Construction | Three-Car Garage  
Covered Front And Back Porches | Family Room Upstairs

### OPTIONAL CONSIDERATIONS

Upgraded Master Bathroom | Tray Ceiling in Master Bedroom

# THE ARCHER

MAIN FLOOR



UPPER FLOOR

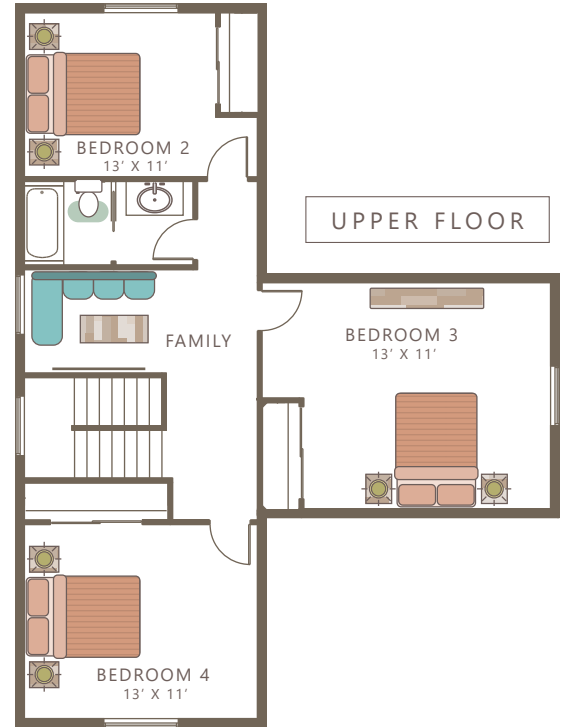

Please note: This is an artist rendering, not drawn to scale. House plans subject to alterations without notice.  
This plan is the exclusive property of Sussex Construction, Inc. LAST UPDATED MARCH 2019