

THE ANGLER

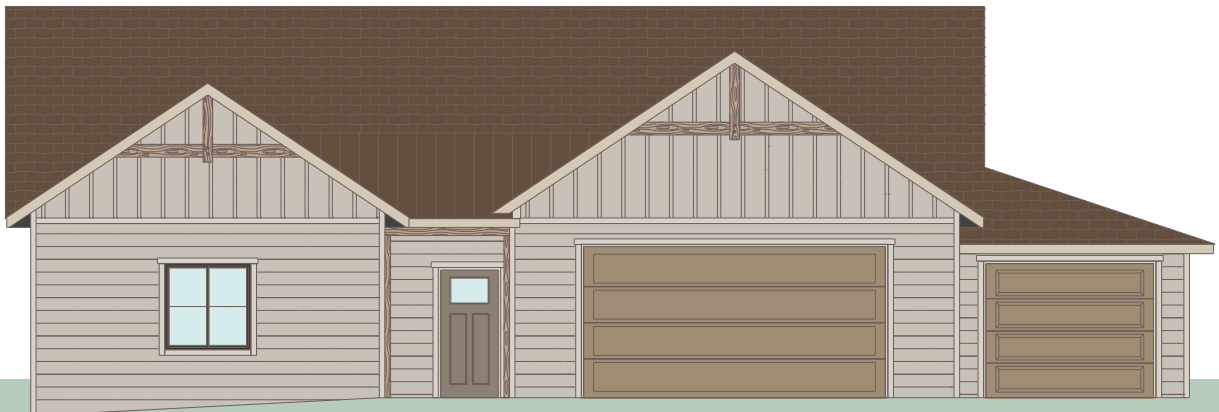

3

BEDROOMS



2

BATH



3

CAR GARAGE



1790

SF

INCLUDED FEATURES

Covered Entry | Timber Frame Details | Master Suite On Main Floor
Open-Plan Living | 9' Ceilings | 2 x 6 Exterior Construction | Three- Car Garage

OPTIONAL CONSIDERATIONS

Finished Basement Offers An Extra Two Bedrooms, One Bathroom,
And A Large Family Room In 1250 SF



THE ANGLER



*Please note: This is an artist rendering, not drawn to scale. House plans subject to alterations without notice.
 This plan is the exclusive property of Sussex Construction, Inc. LAST UPDATED MARCH 2019*