

THE COTTONWOOD

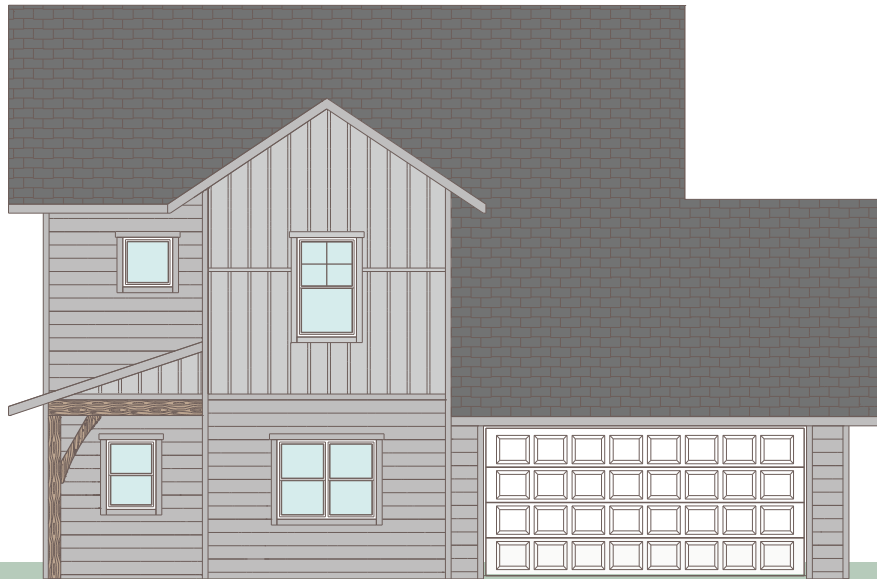

4

BEDROOMS



2.5

BATH



2

CAR GARAGE



1950

SF

INCLUDED FEATURES

Covered Entry | Timber Frame Details | Master Suite On Upper Floor
Open-Plan Living | 9' Ceilings | 2 x 6 Exterior Construction | Two-Car Garage

OPTIONAL CONSIDERATIONS

Upgraded Master Bathroom | Vaulted Master Bedroom Ceiling
Additional Bay In Garage | Attic Storage Over Garage

THE COTTONWOOD



Please note: This is an artist rendering, not drawn to scale. House plans subject to alterations without notice.
This plan is the exclusive property of Sussex Construction, Inc. LAST UPDATED MARCH 2019