

THE BIRCH



3

BEDROOMS



2

BATH



2

CAR GARAGE



1670

SF

INCLUDED FEATURES

Covered Entry | Timber Frame Details | Master Suite On Main Floor
Open-Plan Living | 9' Ceilings | 2 x 6 Exterior Construction | Two-Car Garage

OPTIONAL CONSIDERATIONS

Upgraded Master Bathroom | Attic Storage Over Garage | Master Bedroom
Vaulted Ceiling | 2' Cantilever For Master Bed | Optional Basement Adds
Two Bedrooms, One Bathroom, And Large Family Room In 1560 SF



THE BIRCH

MAIN FLOOR

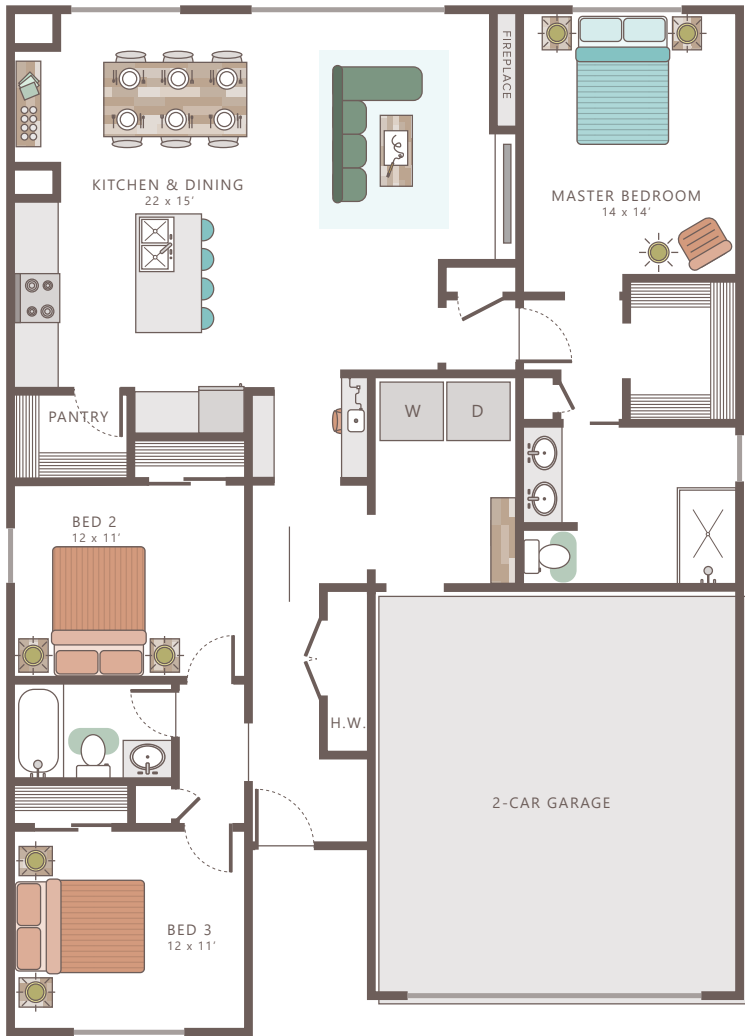

UPGRADE
BASEMENT

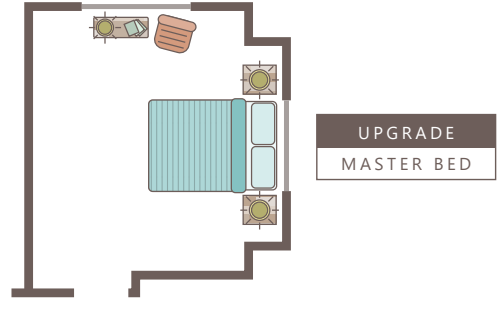
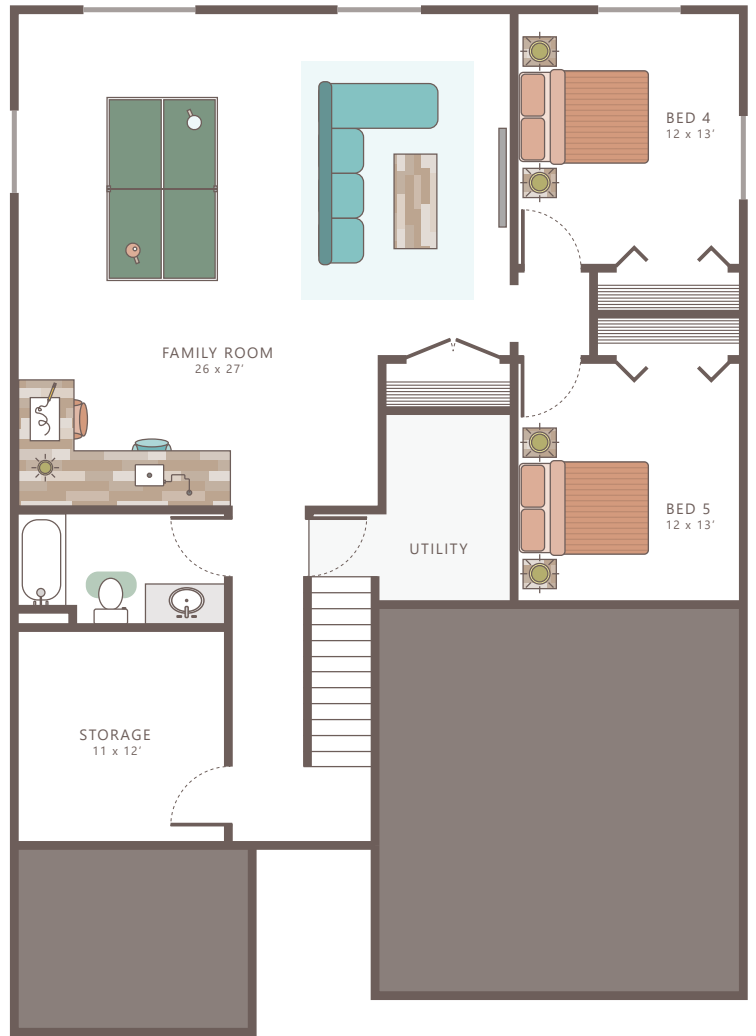

*Please note: This is an artist rendering, not drawn to scale. House plans subject to alterations without notice.
 This plan is the exclusive property of Sussex Construction, Inc. LAST UPDATED MARCH 2019*